

Wisconsin Registered Land Surveyor S-1594

Rt. 3, Box 273  
Elkhorn, Wisconsin 53121  
Phone: (414) 723-4260 (office)  
(414) 723-4813 (residence)

## PLAT OF SURVEY

LOT 19 OF GENEVA TERRITORY  
FIRST ADDITION, LOCATED IN  
THE SOUTHWEST 1/4 OF SECTION  
28, THE SOUTHEAST 1/4 OF  
SECTION 29, THE NORTHEAST 1/4  
OF SECTION 32 AND THE  
NORTHWEST 1/4 OF SECTION 33,  
TOWN 2 NORTH, RANGE 18 EAST,  
WALWORTH COUNTY, WISCONSIN.

ORDERED BY: SCHAUDER BUILDERS  
C/O BOB CLEMEN  
P.O. BOX 1078  
WILLIAMS BAY, WI. 53191

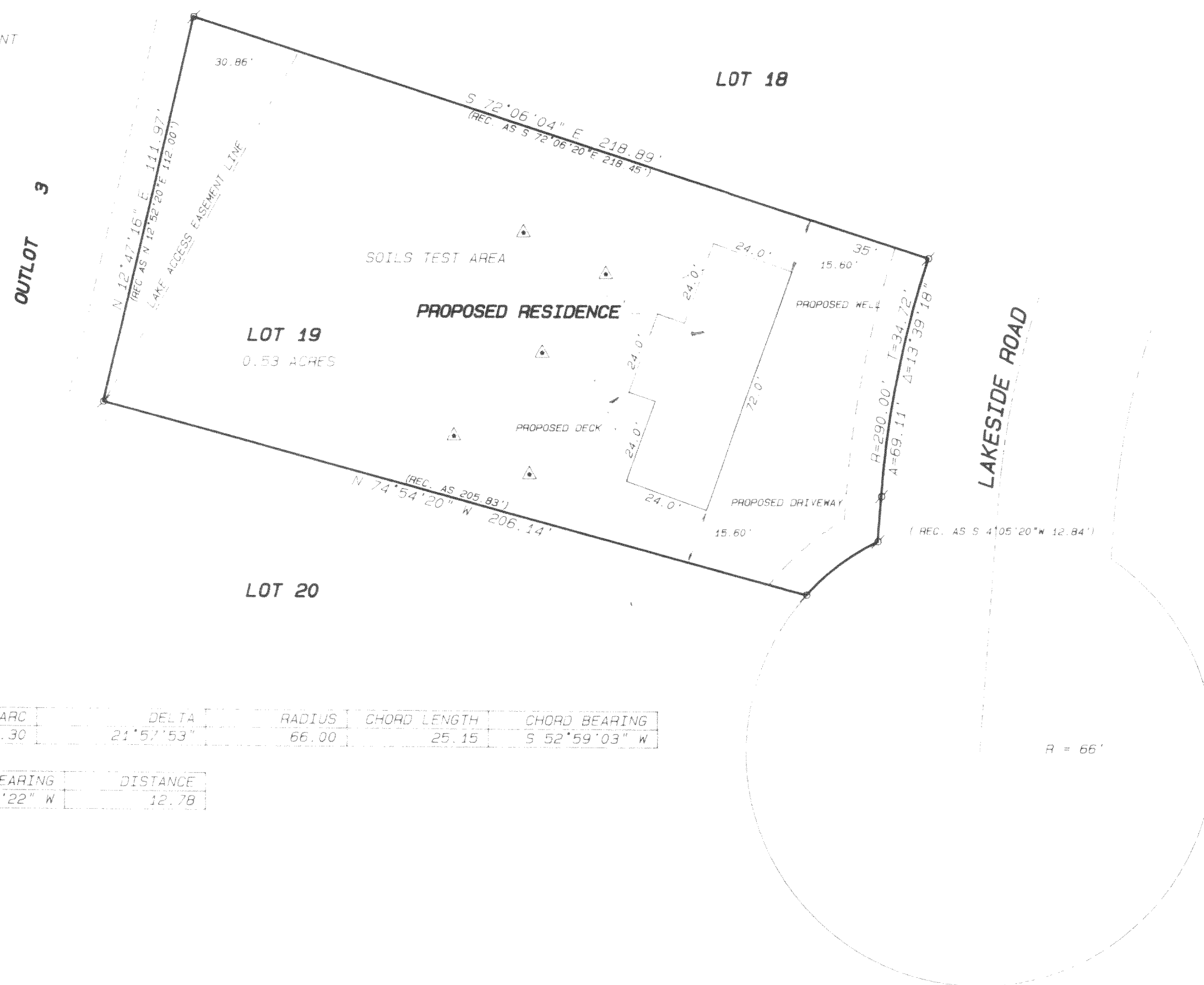

SCALE 1" = 30 FEET

Legend

- . FOUND IRON PIPE  
 ● FOUND IRON ROD  
 . FOUND BRASS CAPPED MONUMENT  
 \* FOUND CONCRETE MONUMENT  
 + CHISEL CUT IN CONCRETE  
 ● SET IRON ROD 24" LONG, WEIGHING  
 1.5 LBS. LINEAL FT. 3 1/4" DIA.  
 ● SET IRON ROD 30" LONG, WEIGHING  
 4.5 LBS. LINEAL FT. 1 1/4 16" DIA.  
 (xx) RECORDED AS DIMENSION  
 EXISTING FENCE

CURVE	ARC	DELTA	RADIUS	CHORD LENGTH	CHORD BEARING
C1	25.30	21°57'53"	66.00	25.15	S 52°59'03" W

LINE	BEARING	DISTANCE
L1	S 4°14'22" W	12.78

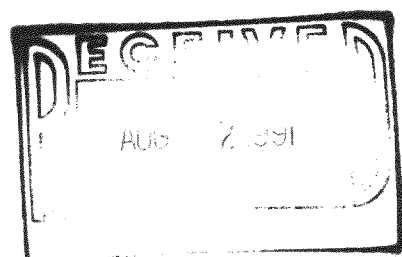

SCALE: 1" = 30' FEET

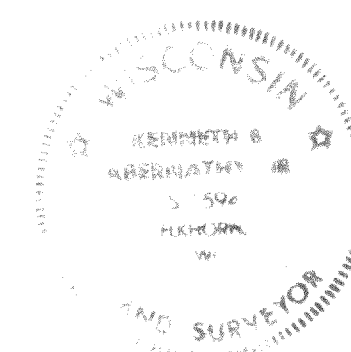

"I hereby certify that I have surveyed the above described property and that the above map is a true representation thereof and shows the size and location of the property, its exterior boundaries, the location of all visible structures and dimensions of all principal buildings thereon, boundary fences, apparent easements, roadways and visible encroachments, if any."

"This survey is made for the use of the present owners of the property and also those who purchase mortgage or guarantee the title thereto within one year from date hereof."

hereof. Kenneth B. Abernathy, Jr.  
KENNETH B. ABERNATHY, JR.  
WISCONSIN REGISTERED LAND SURVEYOR,  
S-1594

Date: APRIL 12, 1991 Job No. 1991.406

218-540

NDA1 000008

ABERNATHY and ASSOCIATES

Kenneth B. Abernathy Jr.

Wisconsin Registered Land Surveyor S-1594

Rt. 3, Box 273  
Elkhorn, Wisconsin 53121  
Phone: (414) 723-4260 (office)  
(414) 723-4813 (residence)

## PLAT OF SURVEY

LOT 19 OF GENEVA TERRITORY  
FIRST ADDITION, LOCATED IN  
THE SOUTHWEST 1/4 OF SECTION  
28, THE SOUTHEAST 1/4 OF  
SECTION 29, THE NORTHEAST 1/4  
OF SECTION 32 AND THE  
NORTHWEST 1/4 OF SECTION 33,  
TOWN 2 NORTH, RANGE 18 EAST,  
WALWORTH COUNTY, WISCONSIN.

ORDERED BY: SCHAUDER BUILDERS  
C/O BOB CLEMEN  
P.O. BOX 1078  
WILLIAMS BAY, WI. 53191

10' WIDE UTILITY EASEMENT

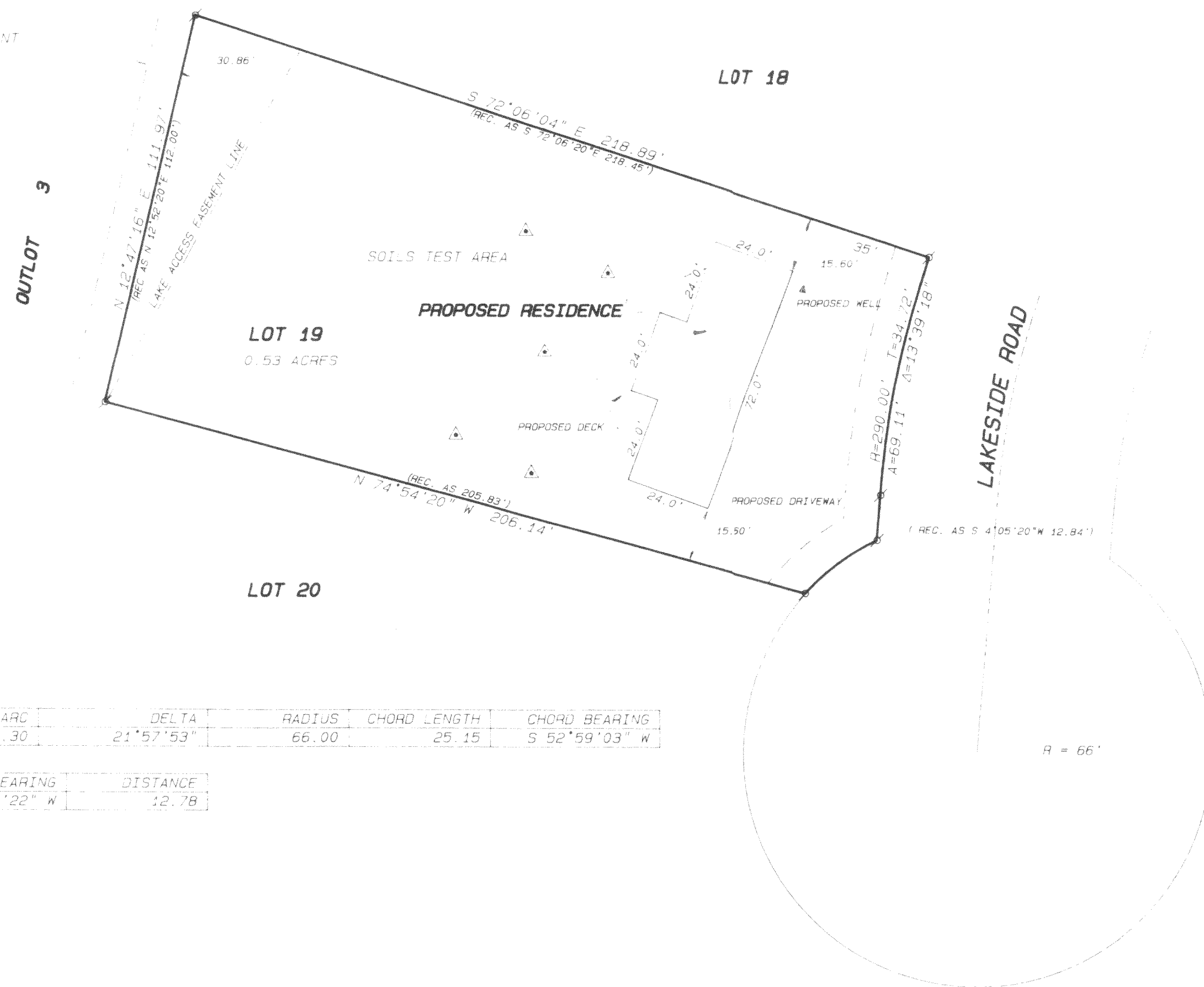

CURVE	ARC	DELTA	RADIUS	CHORD LENGTH	CHORD BEARING
C1	25.30	21°57'53"	66.00	25.15	S 52°59'03" W

LINE	BEARING	DISTANCE
L1	S 4°14'22" W	12.78

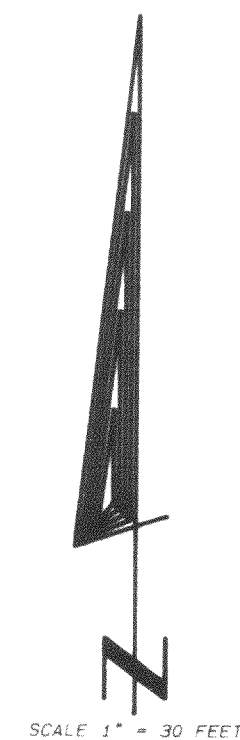

### Legend

- FOUND IRON PIPE
- FOUND IRON ROD
- FOUND BRASS CAPPED MONUMENT
- FOUND CONCRETE MONUMENT
- CHISEL CUT IN CONCRETE
- SET IRON ROD, 24" LONG, WEIGHING 1.5 LBS., LINEAL FT., 3/4" DIA.
- SET IRON ROD, 30" LONG, WEIGHING 4.5 LBS., LINEAL FT., 1 1/16" DIA.
- (XX) RECORDED AS DIMENSION
- EXISTING FENCE

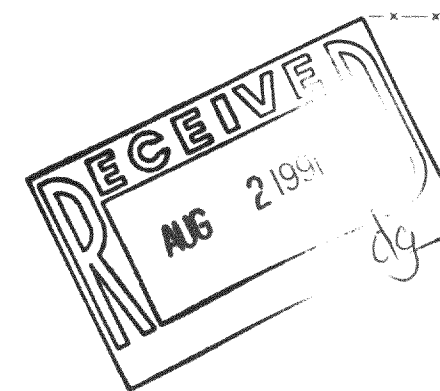

SCALE: 1" = 30' FEET

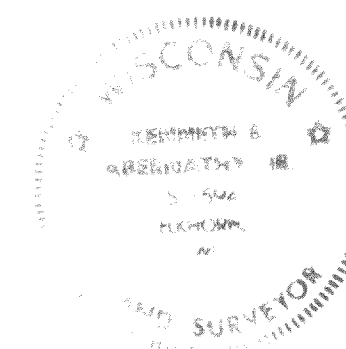
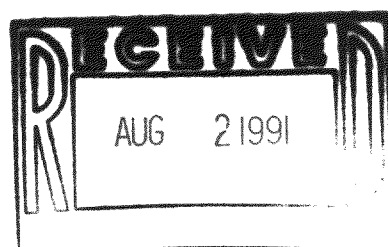

"I hereby certify that I have surveyed the above described property and that the above map is a true representation thereof and shows the size and location of the property, its exterior boundaries, the location of all visible structures and dimensions of all principal buildings thereon, boundary fences, apparent easements, roadways and visible encroachments, if any."

"This survey is made for the use of the present owners of the property, and also those who purchase, mortgage, or guarantee the title thereto within one year from date hereof."

*Kenneth B. Abernathy Jr.*

KENNETH B. ABERNATHY, JR.  
WISCONSIN REGISTERED LAND SURVEYOR,  
S-1594

Date: APRIL 12, 1991 Job No. 1991.406